

## Our Product

- Custom Joinery
- Windows and Facade

## Our Services to you

- Project Management
- Program Planning
- Consultation & Reporting
- Logistic Management
- Installation



## Our Projects



Project Name : Playhouse (310 Units)

Developer : Blue Earth Group

Architect : CHT

Address : 1 Shamrock St, Abbotsford, VIC 3067, Australia



Project Name : Coventry Haus (72 Units)  
Developer : Vic Investments Management Group  
Architect : Jackson Clements Burrows  
Address : 33 Coventry St, Southbank, VIC 3006, Australia





Project Name : A Place to Live (61 Units )

Developer : Salta Properties

Architect : SJB

Address : 8 Burnley Street, Richmond, VIC 3121, Australia

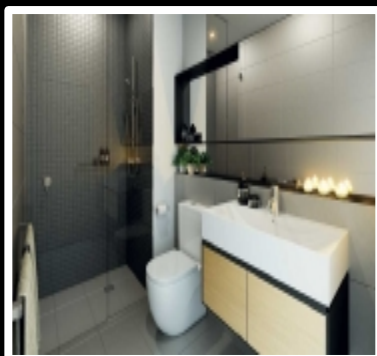

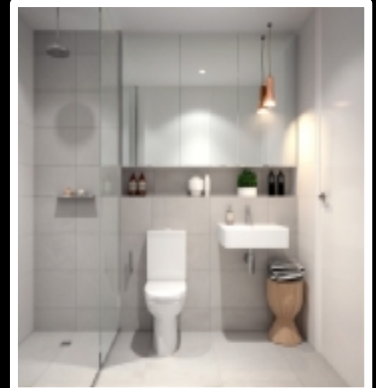

Project Name : Gravity (144 Units)

Developer : Blue Earth Group

Architect : Plus

Address : 89 Gladstone St, Preston, VIC 3072, Australia



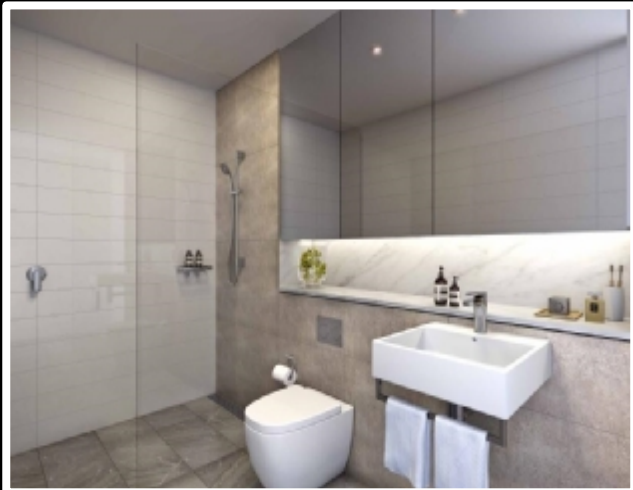

Project Name : Metropolitan Residences (120 Units)

Developer : Astino Property Group

Architect : Mayoh

Address : 7-19 Albany Street, St Leonards, NSW 2065, Australia



Project Name : Kings Domain (236 Units)  
Developer : CVC Venture Managers  
Architect : SJB  
Address : 68-70 Dorcas St,  
Southbank, VIC3006,  
Australia

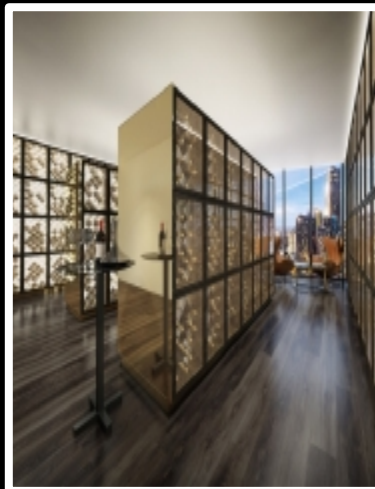





Project Name : The Gallery (35 Units)  
Developer : Lenland Property Development  
Architect : Saville Isaacs  
Address : 507/544 Pacific Highway, Chatswood, NSW 2067,  
Australia





Project Name : IKEBANA (241 Units)  
Developer : Gurner Development  
Architect : Elenberg Fraser  
Address : 130 Dudley St, West Melbourne, VIC 3003, Australia





Project Name : **The Cornerstore (56 Units)**  
Developer : Preview Property  
Architect : MAP  
Address : 103-111 Dundas Street, Preston, VIC 3072, Australia





Project Name : The Riverside (239 Units)

Developer : Delta Property Group

Architect : SJB

Address : 1-11 Moreland Street, Footscray, VIC 3011, Australia



Project Name : Bayside Tower (124 Units)

Developer : Milbex Development

Architect : Elenberg Fraser

Address : 4 - 6 Station Street,  
Moorabbin, VIC3189,  
Australia





Project Name : Embassy Residence (55 Units)  
Developer : Loftex Development  
Architect : Nettletontribe  
Address : 1-13A Marshall Avenue, St Leonards, NSW 2065, Australia

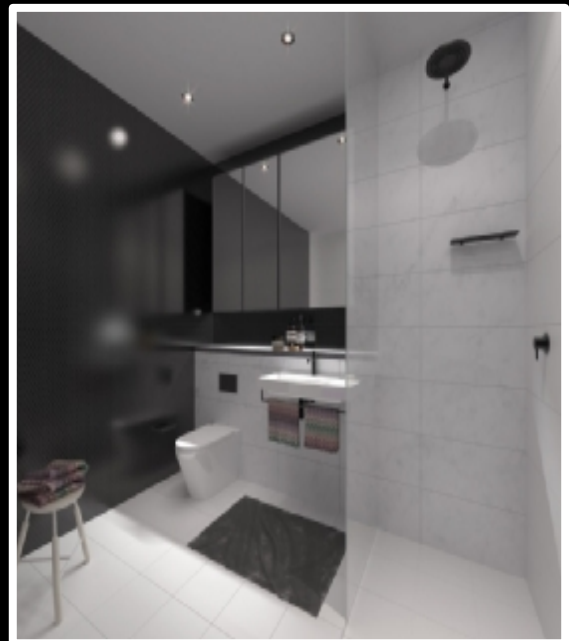



Project Name : M Docklands (253 Units)  
Developer : Capital Alliance Investment Group  
Architect : Urban Design  
Address : 677 La Trobe St, Docklands, VIC 3008, Australia



Project Name : Botanica (196 Units)  
Developer : Blue Earth Group  
Architect : CHT  
Address : 188 Whitehorse Road, Balwyn, VIC 3103, Australia





Project Name : Radiance (120 Units)  
Developer : Loftex Development  
Architect : Nettletontribe  
Address : 168-190 Day St,  
Sydney, NSW 2000,  
Australia

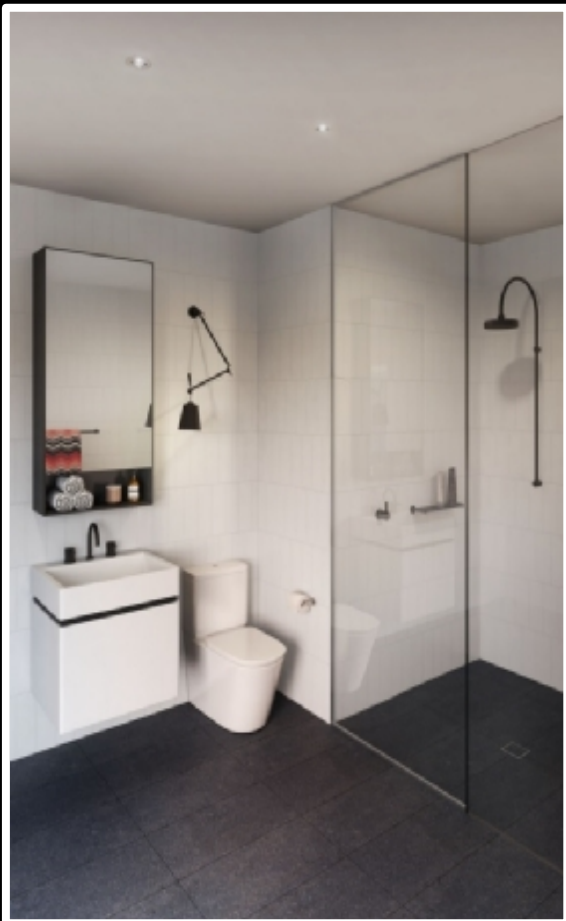

Project Name : Metropolitan (104 Units)  
Developer : VIMG  
Architect : DKO  
Address : 137 – 142 Bourke St,  
Melbourne, VIC  
3000,Australia



Project Name : The Castleragh (65 Units)  
Developer : Leland Property Development  
Architect : Tony Owen Partners  
Address : 209 Castleragh St, Sydney, NSW 2000, Australia



Project Name : Upper House (110 Units)

Developer : Piccolo Developments

Architect : Jackson Clements Burrows

Address : 520 Swanston St, Carlton, VIC 3053, Australia



Project Name: Upper House (110 Units)

Awards:

- 2015 National Award Winner for Multiple Housing Australian Institute of architects Awards
- 2015 Winner for Residential Multi IDEA Awards
- 2015 Winner Property Development Award API Excellence Awards
- 2015 State Award Winner for Multiple Housing Australian Institute of architects Awards
- 2015 Finalist Multi-Density Residential Sustainability Awards



Project Name : Bankstown Garden (70 Units)  
Developer : Grandview Developments  
Architect : Tony Owen Partners  
Address : 26 Meredith St, Bankstown, NSW 2200, Australia



Project Name : Silverleaf (155 Units)  
Developer : Lustig & Moar Development  
Architect : Urbis Design  
Address : 328 Kingsway, South Melbourne, VIC3006



Project Name : Banque88 (126 Units)  
Developer : CBD Development Group  
Architect : Urban Design  
Address : 33 Clarke St, South Melbourne, VIC3006



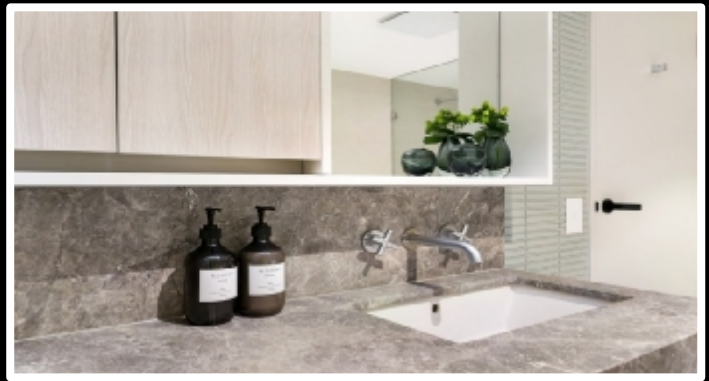

Project Name : CASA Residences (124 Units)

Developer : B1 Group

Architect : Bates Smart

Address : 1 Coulson Street, Erskineville, NSW 2043, Australia





Project Name : 74 Eastern Road (69 Units)  
Developer : Gurner Development  
Architect : Elenberg Fraser  
Address : 74 Eastern Road, South  
Melbourne, VIC 3006, Australia





Project Name : The Burcham (110 Units)  
Developer : Stable Group  
Architect : Allen Jack + Cottier  
Address : 6-8 Crewe Place,  
Rosebery, NSW 2018,  
Australia





Project Name : Rima Apartments (101 Units)  
Developer : Blue Earth Group  
Architect : MAP  
Address : 22-30 Lygon St, Brunswick East, VIC 3057, Australia



Project Name : Mirabella (75 Units)

Developer : Aoyuan Group

Architect : PBD

Address : 1 Womerah St, Turrumurra,  
NSW 2074, Australia





Project Name : The International (167 Units)  
Developer : Blue Earth Group  
Architect : CHT  
Address : 61-63 Haig St, South Bank, VIC 3007, Australia



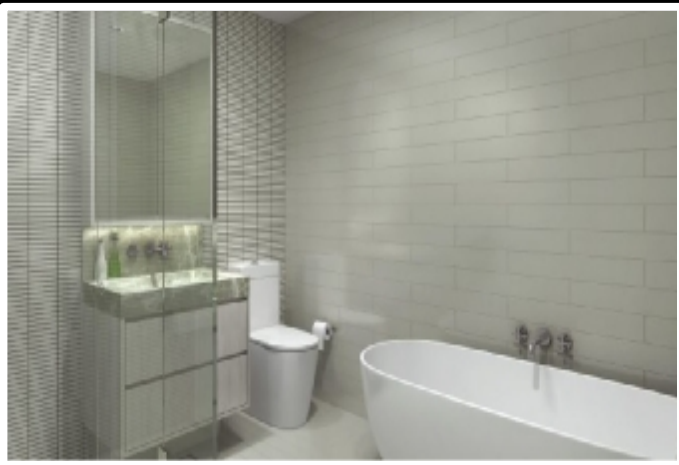

Project Name : CASA II (93 Units)  
Developer : B1 Group  
Architect : Bates Smart  
Address : 1 Coulson Street, Erskineville, NSW 2043, Australia





Project Name : Synergy (105 Units)  
Developer : Lenland Development  
Architect : Saville Isaacs  
Address : 117 Pacific Hwy, Hornsby, NSW 2077, Australia







Project Name : Altitude (180 Units)

Architect : SJB Architects

Address : 1 Boys Avenue, Blacktown, NSW 2148, Australia





Project Name : Arkadia (152 Units)  
Developer : Defence Housing Australia  
Architect : DKO  
Address : 18 Huntely Street, Alexandria, NSW 2015, Australia



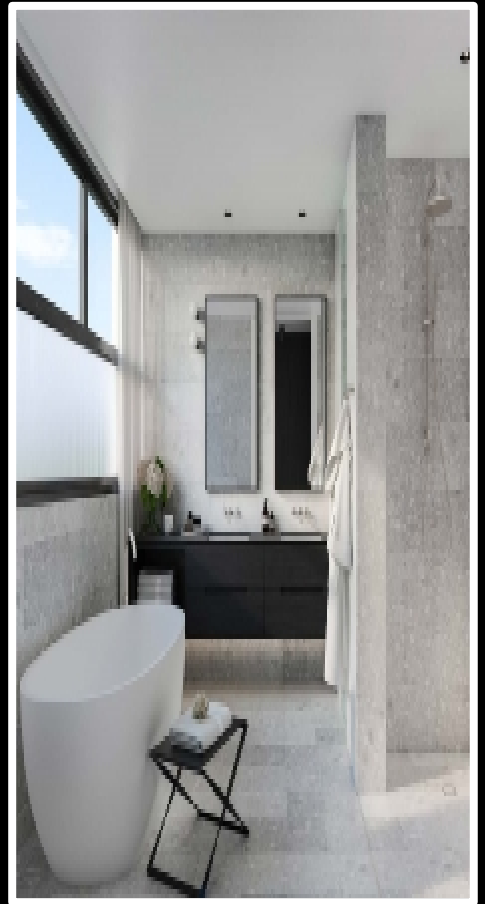

Project Name : Genrty (37 Units)

Developer : Third Group

Architect : SJB Architects

Address : 31-41 William Street, Alexandria, NSW 2015, Australia





Project Name : Trinity (54 Units)  
Developer : Galaxy Capital  
Architect : Cotteeparker Architects  
Address : 50-86 Dunning Avenue, Rosebery, NSW 2018, Australia

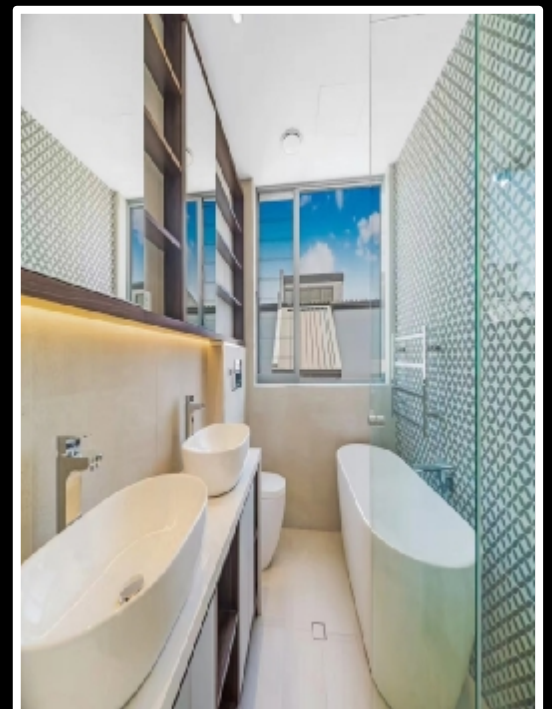



Project Name : West End Residence (231 Units)  
Developer : Roxy Pacific  
Architect : Turner  
Address : 8 Cowper Street, Glebe, NSW 2037, Australia





Project Name : Harbourfront (165 Units)  
Developer : Toga  
Architect : Bates Smart  
Address : 112 Elliott Street, Balmain, NSW 2041, Australia





Project Name : Chester Hills Grange (186 Units)

Developer : PIA Development

Architect : Marchese Partners

Address : 220 Miller Street, Chester Hills, NSW 2162, Australia

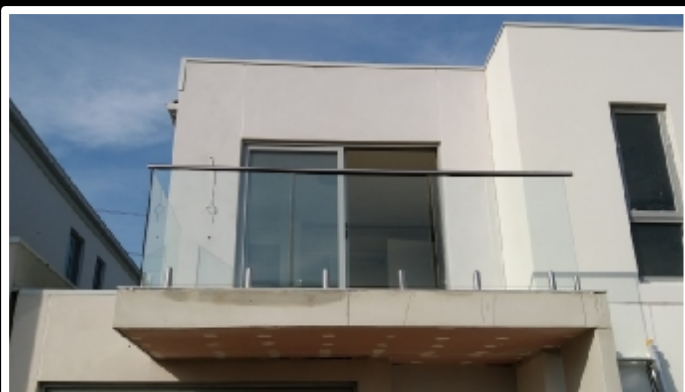

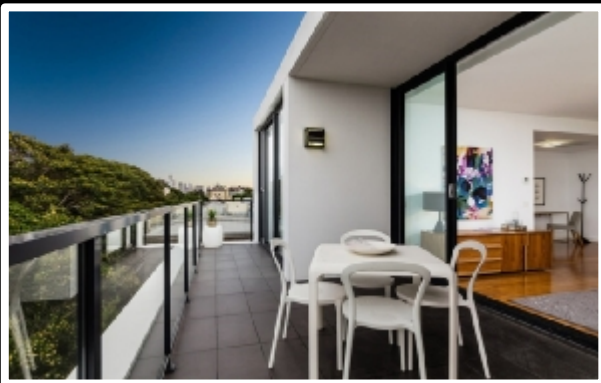

Project Name : Madison (75 Units)  
Developer : Loftex  
Architect : Nettletontribe  
Address : 828 Elizabeth Street, Waterloo, NSW 2017, Australia







Project Name : Proximity (28 Units)  
Developer : Loftex  
Architect : Nettletontribe  
Address : 66-70 Atchison Street, Crows Nest, NSW 2065, Australia





Project Name : Sugarcube Apartment (127 Units)

Developer : Golden Range

Architect : DKO

Address : 1A Coulson Street, Erskineville, NSW 2043, Australia





Project Name : Bupa Retirement Village (82 Units)

Developer : Bupa

Architect : Marchese Partners

Address : 101 Acacia Road, Sutherland, NSW 2232, Australia





Project Name : The Langdon (79 Units)

Developer : Winston Hills Mall

Architect : Morrison Design Partnership

Address : 188 Langdon Road, Winston Hills, NSW 2153, Australia





Project Name : Infinite (549 Units)

Developer : Meriton

Architect : DBI

Address : 43 Herschel St, Brisbane, QLD 4000, Australia



Project Name : Private House  
Client : Mr. Hussein  
Items : Kitchen/Laundry/Linen/Vanity/BBQ etc.  
Address : Tonbridge Way, Morley, Perth, Australia



Project Name : Private House  
Client : Mr. Andrew  
Items : Kitchen/Wardrobe/Office/Vanity etc.  
Address : Abinger Street, Morley, Perth, Australia



Project Name : Private House  
Client : Mrs. Maja  
Items : Kitchen/Laundry/Wardrobe/Vanity etc.  
Address : Affleck Gardens, Middleton Grange, NSW 2171,  
Australia



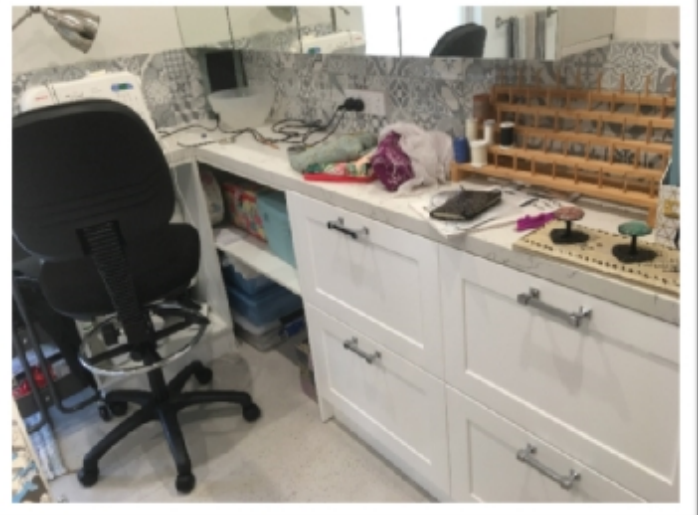

Project Name : Private House  
Client : Mrs. Amanda  
Items : Kitchen/Laundry/Storage/Vanity (shak style) etc.  
Address : 12 Tyson Place, Quinns Rocks, Perth, Australia



**International  
Award**

Project Name: Infinite (549 Units)

International Award:

🏆 Meriton's Infinity tower in Brisbane has taken out the coveted International Property Award for 'Best Residential High-Rise Development' (Australia).

🏆 The landmark 81-storey building, the tallest in the Queensland capital, was awarded the highest national accolade available, the '5 Star', at the official awards ceremony in Kuala Lumpur.

Co-designed by DBI architects, the residential tower won over the panel of more than 70 judges from across the world with its cutting-edge design, consisting of an elegant glass tower with contrasting facades, crisp white vertical blades on one side and smooth horizontal spandrels on the other to create an arresting visage.

Our Key Clients  
Developer



GURNER™



Lenland  
PROPERTY DEVELOPMENT



|P|D|G|

LOFTEX

Our Key Clients  
Architect

**make**

BATESSMART™

marchesepartners

**PTW**



SJB Interiors

**ELENBERG FRASER**

tony owen **ptnrs**

Our Key Clients  
Builder

RICHARD CROOKES  
  
CONSTRUCTIONS





## CONTACT:

Peter Liu

Email: [peterliu89@Hotmail.com](mailto:peterliu89@Hotmail.com)

Mob: +86 187 1881 8946

WhatsApp / Wechat: +86 187 1881 8946